



Therapy Scheduling and Tracking

Scheduling Therapy in a Health Care Facility

Scheduling patients for therapies or physician visits, recording the services actually performed, and billing for these services are daunting tasks for any health care facility.

Care-givers prefer to utilize their limited time helping those for whom they care. The clerical effort necessary to schedule and track appointments is an unwelcome, expensive and time consuming burden.

The *Visual Scheduling and Tracking* system frees the care-giver from the onerous burden of scheduling and tracking appointments by using a unique point-and-click method that eliminates the need for keyboard entry. **Physician Orders.** Physician orders for therapy or other services are entered on-line. The start and end dates are specified and the type of service is selected using pull-down boxes. Additional details of the order may be specified using free format input.

Scheduling. When therapy or other services are ordered, the sessions are scheduled by selecting the date and time on a calendar and by specifying the type of treatment. For example, when physical therapy is ordered, pull-down boxes are available for selecting the type of therapy, and HCPCS codes (see fig. 1). To aid the therapist in scheduling the therapy sessions, a list of the patient's prior appointments appear.

The scheduled appointments are recorded and when care-givers begin their daily routine, the services to be performed appear on their screen (see fig. 2).

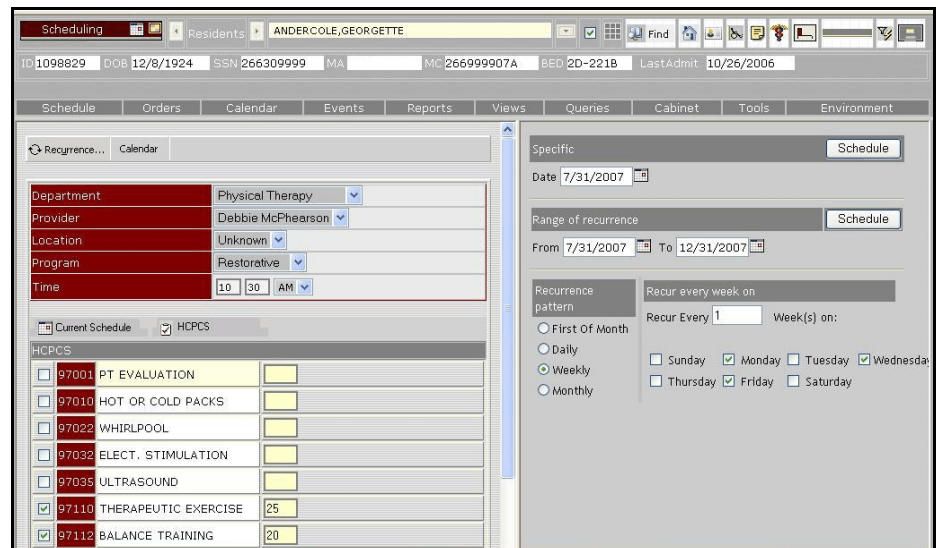

Fig. 1: Scheduling Therapy

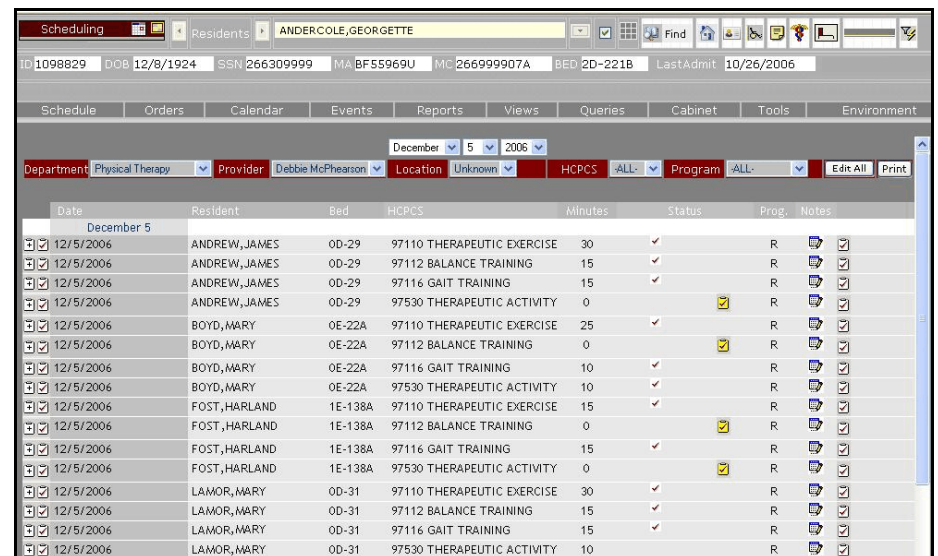

Fig. 2: Therapist's Schedule

Tracking Services Performed. When a therapist or a doctor treat a patient they simply check off a box alongside the patient for whom the service was performed and the session is recorded. Ancillary and HCPCS codes can be specified when the therapy is scheduled or when it is actually performed.

Interdisciplinary Progress Notes. Notes relating to a therapy session are formatted by the system and include the details of the services performed. These, and other notes added by the therapist, become an integral part of the interdisciplinary *Visual Progress Notes* system.

Nursing Unit. Nursing units track the whereabouts of their patients on-line, by viewing their appointments in the order they are scheduled or in a calendar format.

Billing for Therapy. As the therapist confirms that the therapy was performed, the information is recorded and becomes available to the *CHARTS Billing Software* for automated billing and accounts receivable.

Language and Platform. The *Visual Scheduling and Tracking* system is a point-and-click fully integrated GUI Windows based system that operates on Microsoft NT networks and attached Windows or NT PCs.

The system is a Web-based solution operating within the Microsoft Internet Explorer. Active Server Pages combining HTML, reusable ActiveX components, Java and Visual Basic scripting provide a graphical point-and-click user interface.

The data base is Microsoft's SQL Server and printing of reports is accomplished with the user-friendly Crystal Reporting.

Information. To obtain more information, or to arrange for a demonstration please contact our sales and marketing division at:

Reliable Health Systems, LLC
2610 Nostrand Avenue
Brooklyn, NY 11210



Tel: (718) 338 - 2400
Fax: (718) 338 - 2741
www.ReliableHealth.com

Scheduling																																	
Residents																																	
ANDERCOLE,GEORGETTE																																	
ID 1098829	DOB 12/8/1924	SSN 266309999	MA BF55969U	MC 266999907A	BED 2D-221B	LastAdmit 10/26/2006	LegacyID 51804																										
Schedule Orders Calendar Events Reports Views Queries Cabinet Tools Environment																																	
Month	September	Year	2006	Department	Physical Therapy	Provider	-ALL-	Location	Unknown	Print	Refresh																						
<input type="checkbox"/> Only include min that are part of MDS calculations <input checked="" type="checkbox"/> Include evals <input checked="" type="checkbox"/> Indicate day(s) of eval <input type="checkbox"/> Restorative min only																																	
<input checked="" type="checkbox"/> Evals <input type="checkbox"/> Out of facility																																	
Name	1	2	3	4	5	6	7	8	9	10	11	12	13	14	15	16	17	18	19	20	21	22	23	24	25	26	27	28	29	30	Total		
ANDREWS, LOUITA																									75	60		30	30		195		
BILL, MARTHA																										30	30	30	30		150		
BRANT, CAROLE															30	30		60	60	60	60	30									330		
BURDICK, MARY																										60	30	30	30	30		180	
CAPPADONIA,																									30	60	30				240		
DAVIE, LINDSLEY	30				30	30	30				30	30	30	30	30			30	30	30	30	30								420			
DEMAURO, PAULETTE	30	30			60	30		30			30	30	30		40																310		
DIETEREST, CHARLEY	30				30	30	30	15			30	40	30	30																	265		
DODD, LINDSLEY	45				30	30	30	30			45	30	35	30	30	30			35	30	45	15	40							530			
ENOS, MARY	45	30			30	30	30																								165		
GREEN, LINDSLEY																																735	
GULDENSCHUH, GLORIA																																390	
HARCLEROAD, LINDSLEY	30	30			30	30	30	45			45	45	45	60	60	30			45	60	60	60	60			60	60	30	30		975		
HAVENS, MARY																																885	
LATON, LINDSLEY	30				30	20	30	30																								140	
LONG, MARY																																60	
LOPEZ, LINDSLEY	30				30	30	20	30			30	30	30	30	45	20			30	40	40	40				40	30	35	30	30	640		
OWE, FRANCES																																	310

Fig. 3: Monthly Summary by Resident